

## Art in Architecture Design Competition 2010

DESYPHER Gallery, Melbourne

### Artwork for a Time Piece Wall at the Islamic Council of Victoria (ICV), Melbourne, Australia

#### INVITATION

DESYPHER Gallery would like to invite you to submit artwork for a **'Time Piece Wall'** which would be installed permanently at the ICV main Prayer Hall. The building is located on 66 Jeffcott Street, Melbourne 3003 Victoria, Australia.

#### OBJECTIVE

The original idea was to create a wall that can identify with;

- a. **Prayer times** throughout the day, week, month and year using any or all medium of our senses
- b. **Artwork** that evokes **contemplation and inspiration** but **not distraction** to prayer worship

Thus this **Time Piece Wall** is a reminder of the **essence of time**.

#### THEME

Contextually, the prayer hall is architecturally designed with **robustness, versatility and Environmentally Sustainable Design (ESD)** in mind, reflected through the use of organic material and natural lighting.

#### FORMAT

You are required to send in an **ORIGINAL** artwork on the theme mentioned. This artwork should be an **A4 sized image at a 300dpi** of the artwork you are submitting. The artwork should be; **a sculpture, painting, pattern, graphic design, abstract, calligraphy, photography, working model, mixed media or print**. This artwork will be reworked and converted by DESYPHER for the art wall (called the "**Time Piece Wall**") in collaboration with the winning artist(s). **All mediums welcome**. Each artist is permitted to enter **up to 3 original artworks** on this theme for the competition.

The mode of entry can be in any format, however the minimum requirements are:

1. Drawings or images on A4 size (minimum 300dpi) – in pdf format
2. Description (English) maximum 300 words on A4 page – in pdf format

#### WINNERS

The winning entry will receive \$1000 prize money and on site acknowledgement upon approval by the building management. Selected entries will be published on the gallery website.

Note: The organiser reserves the right not to select a winner in case.

#### DEADLINE

Submissions are to be received in our office by 17 September 2010 (Friday) 5pm AEST.

Address : 382f Gore Street, Fitzroy, Victoria 3065 Australia

Email to : [gallery@desypher.com.au](mailto:gallery@desypher.com.au) with 'ICV' prefix on the email subject

#### QUERY

All questions need to be in writing and emailed to [gallery@desypher.com.au](mailto:gallery@desypher.com.au)

Note: The final installation of the art work may be subjected to multiple other factors and the winning entry may not be fully executed.

Art in Architecture Design Competition 2010  
**Time Piece Wall for ICV, Melbourne**



Art Wall

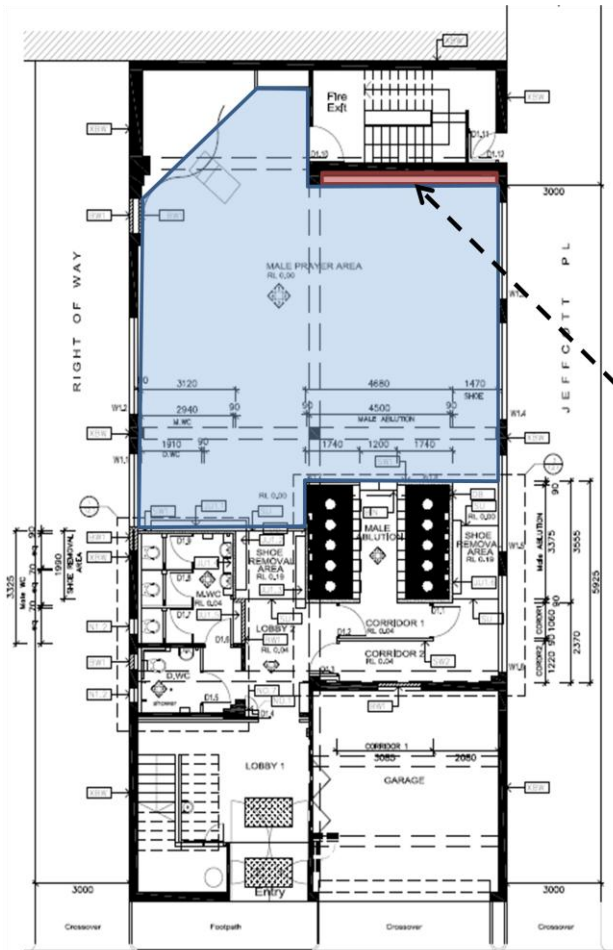

Art Wall

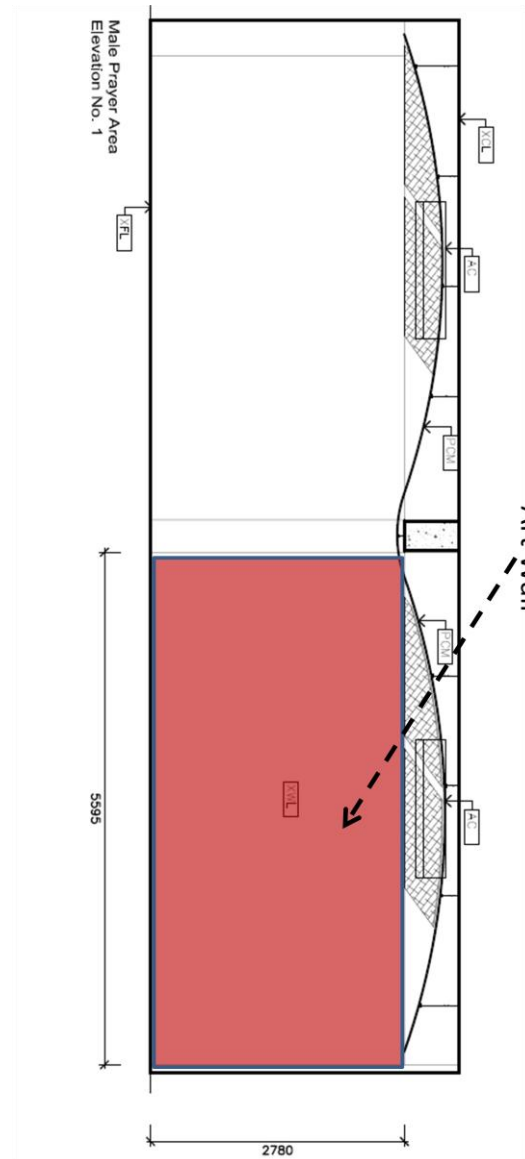

Art Wall